

PLAN SHOWING THE PROPOSED CONSTRUCTION OF A DWELLING HOUSE IN PLOT No. 10B, "RAYALA NAGAR", SURVEY No. 61, RAMAPURAM VILLAGE, SAIDAPET TALUK, CHENGAI ANNA DIST. APPD. LAYOUT LPDM/DDTP No. 241/74. FOR MR. T. KOTHANDAN. SCALE: 1 INCH = 8 FEET (OR) 1 CM = 100 CM.

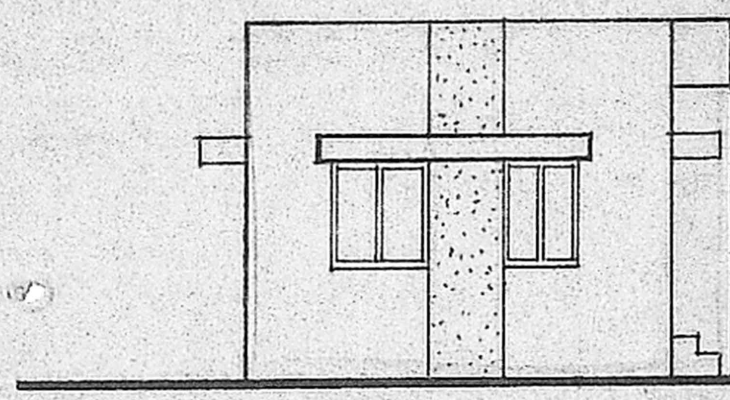

ELEVATION

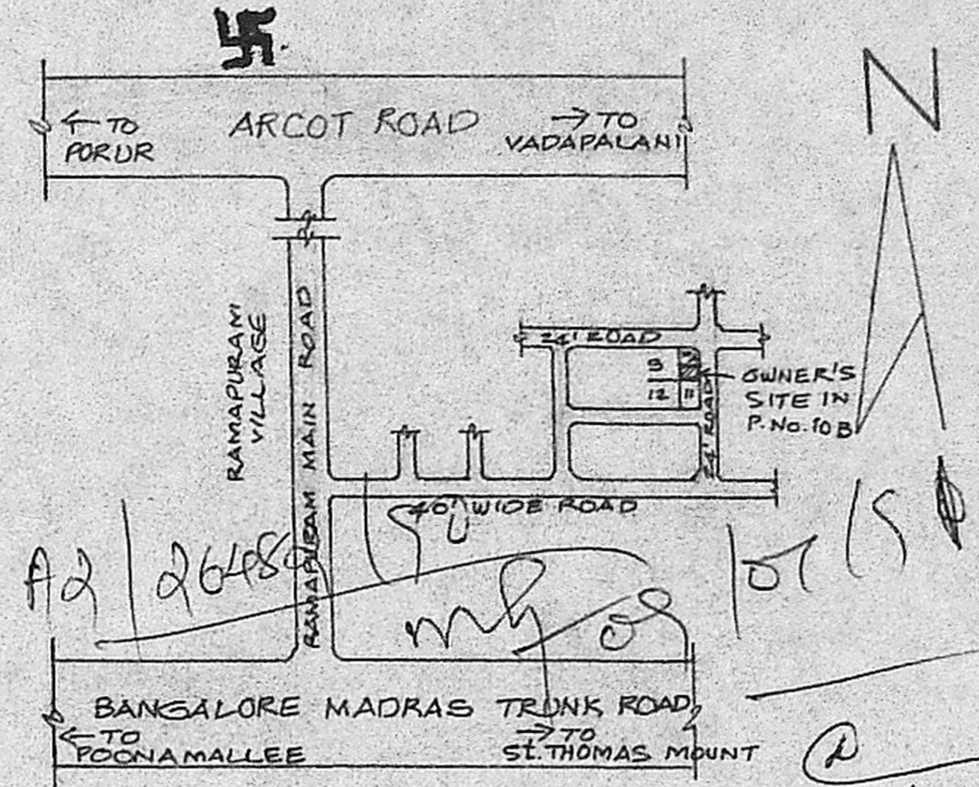
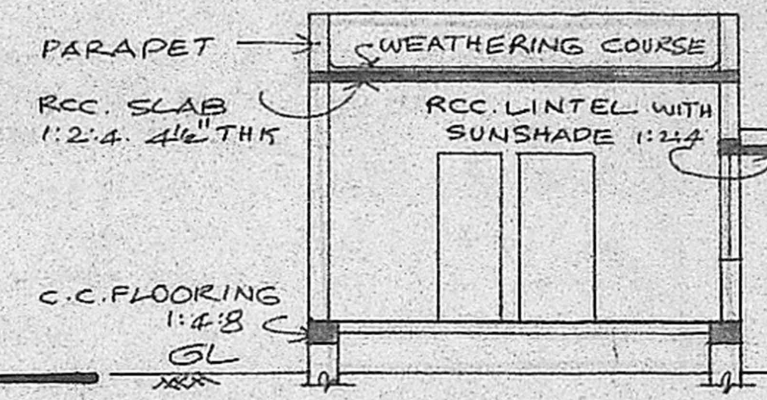

SECTION ON-AB

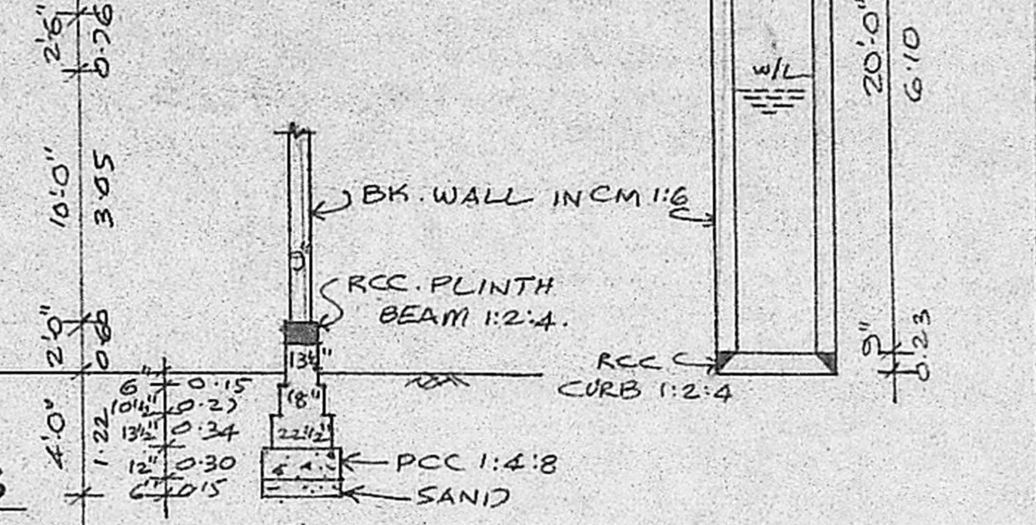

SECTION OF WELL 3'-0" DIA

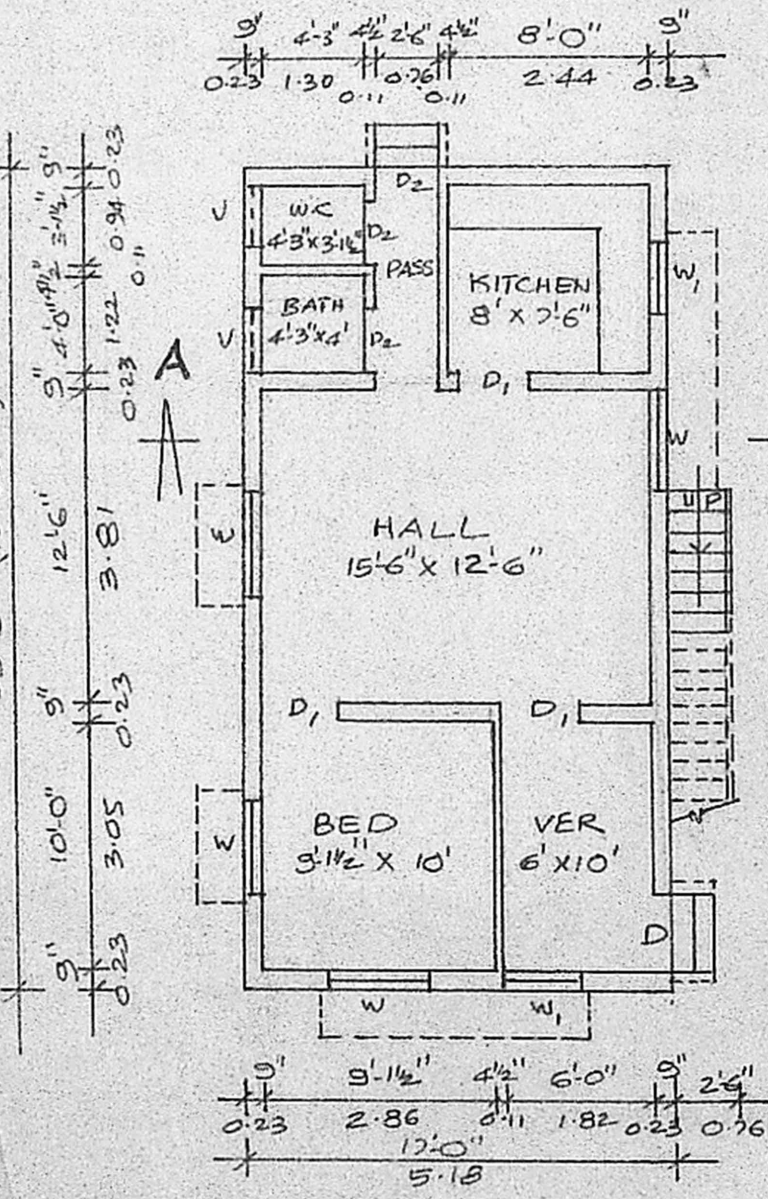

PLAN

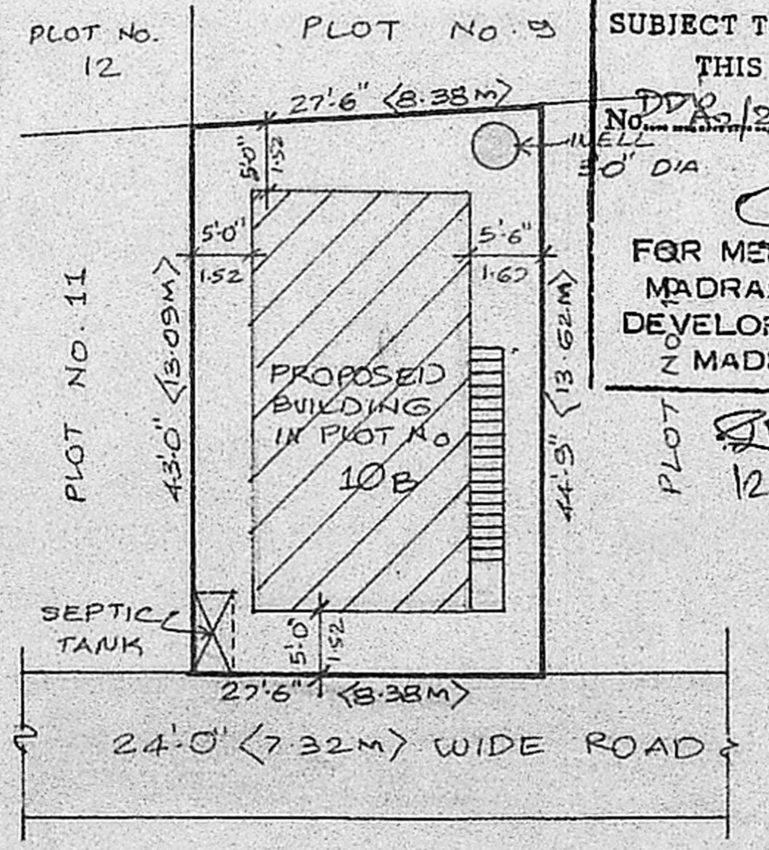

SITE PLAN

SCALE: 1" = 160" (OR) 1:200.

Planning Permit No. A/235/91  
**APPROVED**  
 SUBJECT TO THE CONDITIONS IN THIS OFFICE LETTER  
 No. A/264/92 Date 13.3.91  
 FOR MEMBER SECRETARY  
 MADRAS METROPOLITAN CORPORATION  
 DEVELOPMENT AUTHORITY  
 MADRAS - 600 038

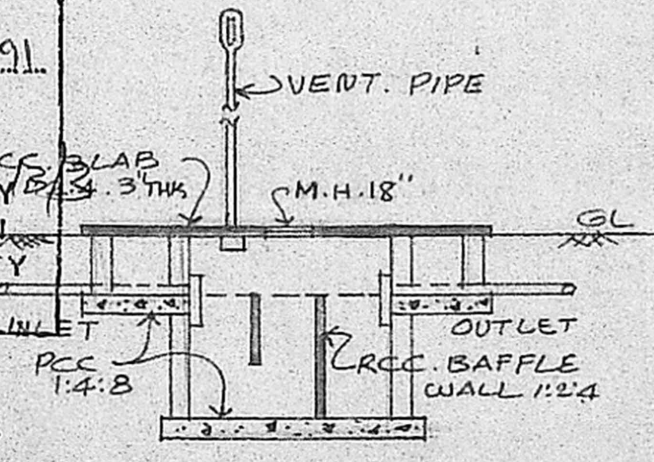

SECTION OF SEPTIC TANK

STAIRCASE:

WIDTH OF THE STAIR ... 2'-6" (OR) 0.76 M.  
 TREAD " " " ... 0'-10" ... 0.25 M.  
 RISER " " " ... 0'-7" ... 0.17 M.

**JOINERY:**

D ... PANEL DOOR	... 3'-3" x 7'-0" (OR) 1.00 x 2.13 M.
D <sub>1</sub> ... " "	... 3'-0" x 7'-0" ... 0.91 x 2.13.
D <sub>2</sub> ... " "	... 2'-6" x 7'-0" ... 0.76 x 2.13.
W ... " WINDOW	... 4'-0" x 4'-6" ... 1.22 x 1.37.
W <sub>1</sub> ... " "	... 3'-0" x 4'-6" ... 0.91 x 1.37.
V ... " VENTILATOR	... 2'-6" x 2'-0" ... 0.76 x 0.60 M.

**AREA:**

	SQ. FT. (OR)	SQ. M.
TOTAL PLOT AREA	1296.50	112.08
PLINTH AREA	561.00	52.12

**COLOUR INDEX:**

OWNERS BOUNDARY	---
PROPOSED BUILDING	---
EXISTING ROADS	---

T. Kothandan  
 OWNER'S SIGNATURE

R. Mohan Rao, D.C.E.  
 LICENSED SURVEYOR  
 Corporation of Madras  
 REG No: 14  
 AMBATTUR TOWN SHIP  
 ALANDUR MUNICIPALITY  
 Consulting Engineer & Surveyor  
 Office: 15, Madley Road  
 T. NAGAR, MADRAS-600 037